

SUB FILE: 103261839
 MAINS EXTN FILE: 118618376

MANUFACTURE DETAILS:

LENGTH	PIPE SIZE-TYPE	DATE	MANUFACTURER
495m	100P-16	25/11/2022	VINIDEX

NUMBER OF HYDRANTS INSTALLED: 4
 NUMBER OF VALVES INSTALLED: 5
 NUMBER OF LOTS SERVICED: 38
 VALVE MANUFACTURER: DERWENT
 FITTINGS MANUFACTURER: DOBBIE DICO
 DATE COMMENCED: 11/01/2023
 DATE OF PRESSURE TEST: 7/02/2023
 DATE COMPLETED: 16/09/2023
 DATE OF F.T.I.: 16/09/2023
 CONTRACTOR: BOS CIVIL

CONSULTING ENGINEERS
PRITCHARD FRANCIS

LICENSED SURVEYORS
McMULLEN NOLAN GROUP

As-Constructed values only pertain to the position of the mainlines, and all attached furniture. Tapping bands are not surveyed. FR/FL positions are obtained from design drawings. MNG accept no responsibilities for any inaccuracies of the supplied data.

- NOTES:
- ALL MAINS LAID ON A 2.1m ALIGNMENT (U.O.N.).
 - FOR CONNECTIONS MADE BY THE WATER CORPORATION REFER TO PLAN NS58-103-001-01A.
 - ALL CHAINAGES AND DEPTHS ARE IN METRES, PIPE DIAMETERS ARE IN MILLIMETRES.
 - WHERE NO BENDS ARE SHOWN, PIPE IS DEFLECTED.

- EXISTING MAINS SHOWN
- CONSTRUCTED MAINS SHOWN
- INSTALLED RESILIENT VALVES SHOWN
- INSTALLED HYDRANTS SHOWN
- CHANGE OF PIPE SIZE OR MATERIAL SHOWN
- (1.5) NON-STANDARD ALIGNMENT SHOWN
- L80 DUCT SHOWN
- LOCATION OF SINGLE/DUAL LONG SERVICE
- " FL " OR " FR " SERVICE LOCATION SHOWN
- 'D' DEFERRED SERVICE SHOWN
- * SERVICE LAID IN THIS STAGE FOR RELEASE IN FUTURE STAGE
- *1 SERVICE LAID IN PREVIOUS STAGE TO BE RELEASED IN THIS STAGE
- #1 SERVICE LAID UNDER RETAINING WALL
- #2 SERVICE IN PIT AT BASE OF STAIRS
- #3 SERVICE LAID IN METER BOX

TYPICAL LONG and SHORT PRELAIID SERVICE DETAIL (NOT TO SCALE)

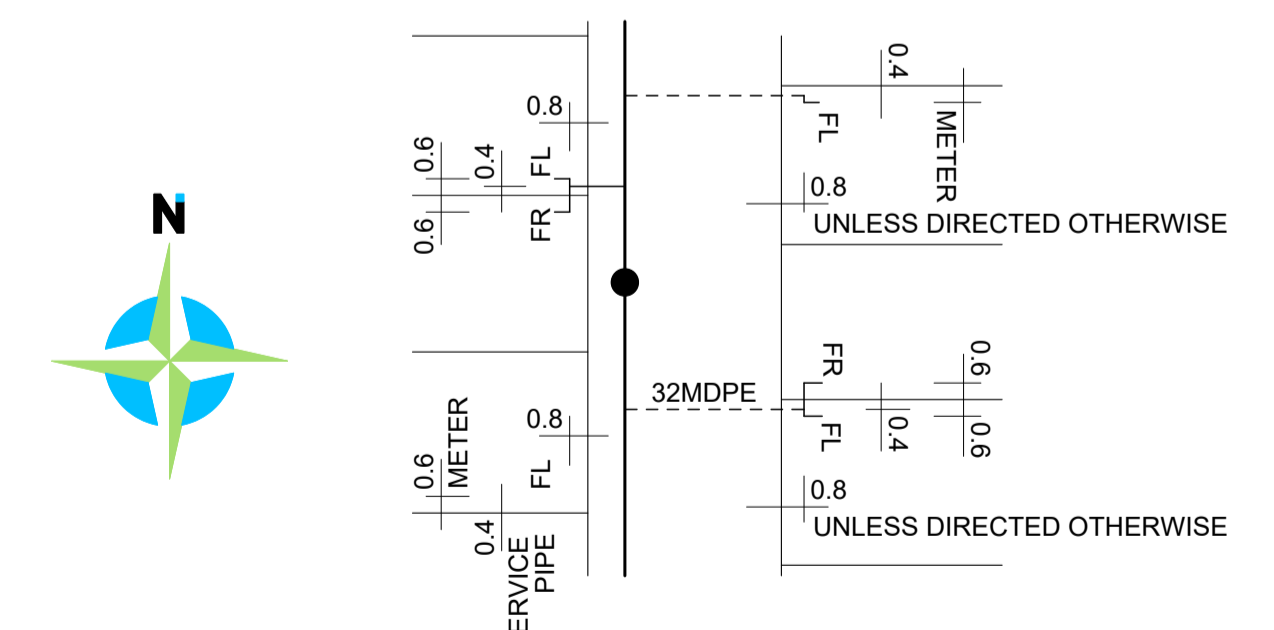

CLIENT: PARCEL PROPERTY - MOSAIC
 PROJECT: LOT 9001 GRINDLEFORD DRIVE
 TITLE: WATER RETICULATION PLAN - AS CONSTRUCTED

CITY OF STIRLING
 MAINS CONSTRUCTED BY CONTRACT

PRITCHARD FRANCIS
 CONSULTING ENGINEERS

W.A.P.C. No. 160017 Date AUG 2023

89875 - AS - 093 - C
 Job Number Type Number Revision

WATER CORPORATION PLAN: NS58-107-001-01A

Rev.	Description	Drawn	Date	Checked
C	Karrynup Road join extension	MPB	5/12/2023	TAV
B	F.T.I. & Signature added	MPB	5/09/2023	TAV
A	Initial issue	MPB	31/08/2023	DGR

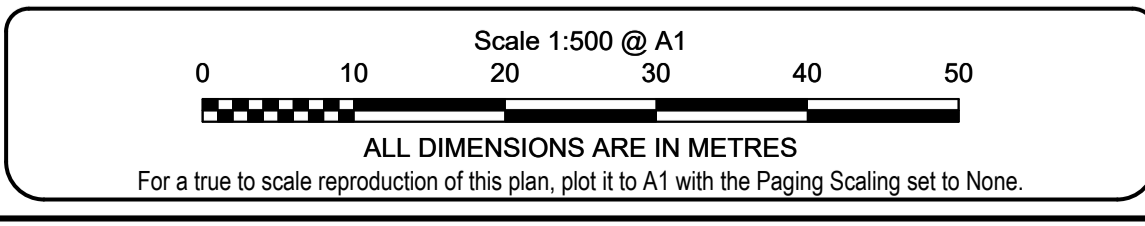

FILES
 File W4_CONS
 Drawing 98975AS-093C
 Cad. File 98975LOTS-9999Y-PCG94
 Date 23/08/2023



McMULLEN NOLAN GROUP
 Level 1, 2 Sabre Crescent
 Jandakot, W.A. 6164
 PO Box 3526, Success
 W.A. 6964, Australia
 Offices in: Perth | Melbourne | Kimberley | South West WA

Tel: (08) 6436 1599
 Fax: (08) 6436 1500
 info@mngsurvey.com.au
 www.mngsurvey.com.au
 ABN 90 009 363 311